



After Farm Visit Workbook

Stage 1:

Years
1 & 2

CITY FARM PTY LTD

ABN 17 141 123 631

31 Darling St Abbotsbury NSW 2176

PO BOX 58 Sutherland NSW 1499

Phone 02 9823 3222

Fax 02 9823 4067

Email: info@calmsleyhill.com.au

Web Site: calmsleyhill.com.au

Native Australian Animals - Who Am I?



Platypus



Koala



Kookaburra



Kangaroo

I have a long, flat tail.
I have brown fur.
I have a mouth that looks like it belongs to a bird.
I have webbed feet.

I am a _____.

I have a pouch to carry my babies.
I have 4 limbs.
I have grey fur.
I have sharp claws to climb trees.

I am a _____.

I have 2 feet with sharp claws.
I have a pointy beak.
I have 2 wings.
I am covered in feathers.

I am a _____.

I have a pouch to carry my babies.
I have a long, strong tail.
I have very large feet.
I have ears that I can move around.

I am a _____.

Report writing frames - Koala



What they look like

Where they live

What they eat

**Draw a picture of your animal
in its habitat**

What animal gives us these products?



Pork



Bacon



Ham

Animal: _ _ _



Milk



Beef

Animal: _ _ _



Lamb



Wool

Animal: _ _ _ _ _



Eggs



Feathers



Chicken

Animal: _ _ _ _ _

Life cycle of a plant

Draw the correct picture in the box

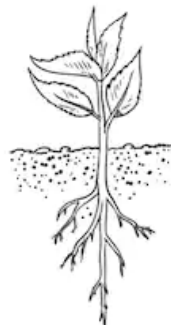
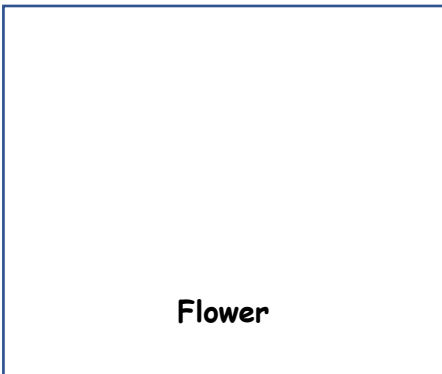
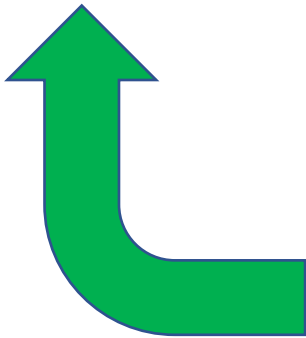
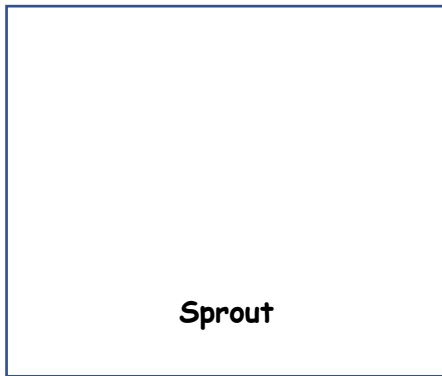
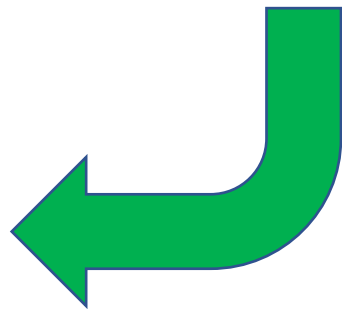
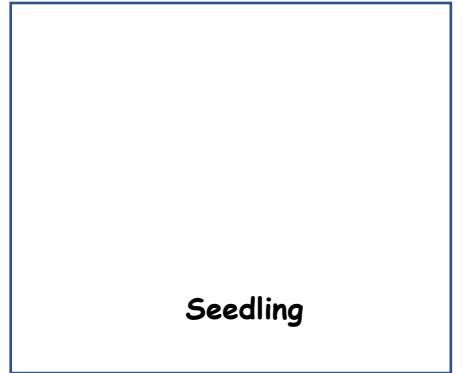
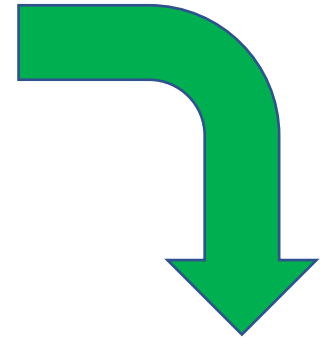

I can read and write!

Farmers drive a tractor at the farm.

Dogs can be used to round up sheep.

Solve these problems!

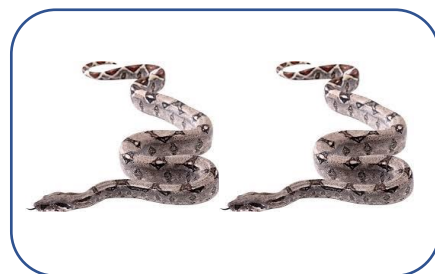

groups of

makes



rows of

makes

Draw your favourite farm animal from your visit!

